



I-495 Express Lanes Northern Extension Study

Location and Design Public Hearing - October 2020

Project Location

McLean, VA
Fairfax County



North Arrow & Scale

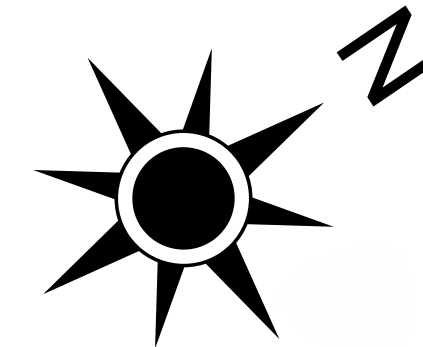
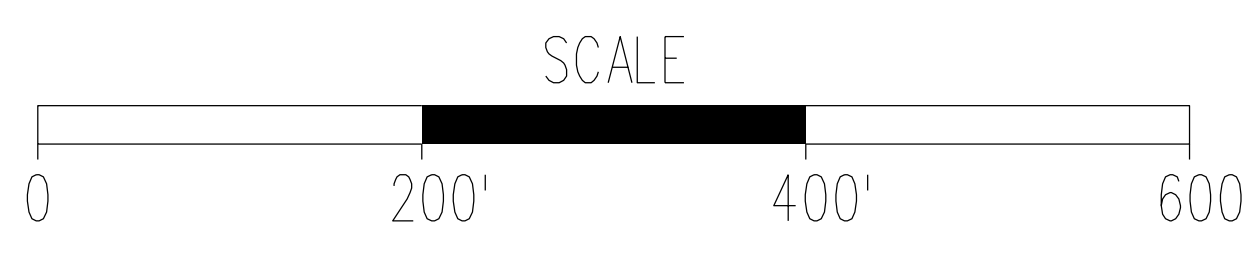

Legend

- Proposed Express Lanes and Ramps
- Proposed General Purpose Lanes Improvements
- Proposed Paved Shoulder/Raised Median
- Proposed Bridge
- Proposed Shared Use Path
- Potential Stormwater Management Facility
- Signal
- Existing Right of Way
- Proposed Right of Way
- Proposed Permanent Easement
- Proposed Noise Barrier Wall
- Proposed Limits of Disturbance

Contact Information

Abi Lerner
Project Manager
Virginia Department of Transportation
4975 Alliance Drive
Fairfax, Va 22030

Comments may also be sent to:
495NorthernExtension@VDOT.Virginia.gov

I-495 Express Lanes Northern Extension Study
Fairfax County, Virginia

State Project Number: 0495-029-419
UPC 113414
Federal Project Number: NHPP-495-5(095)

These plans are unfinished and unapproved and are not to be used for any type of construction or the acquisition of right of way. Additional easements may be required beyond the proposed right of way shown on these plans.

Imagery Courtesy of the Commonwealth of Virginia copyright 2020.

Interim Year Configuration (2025)

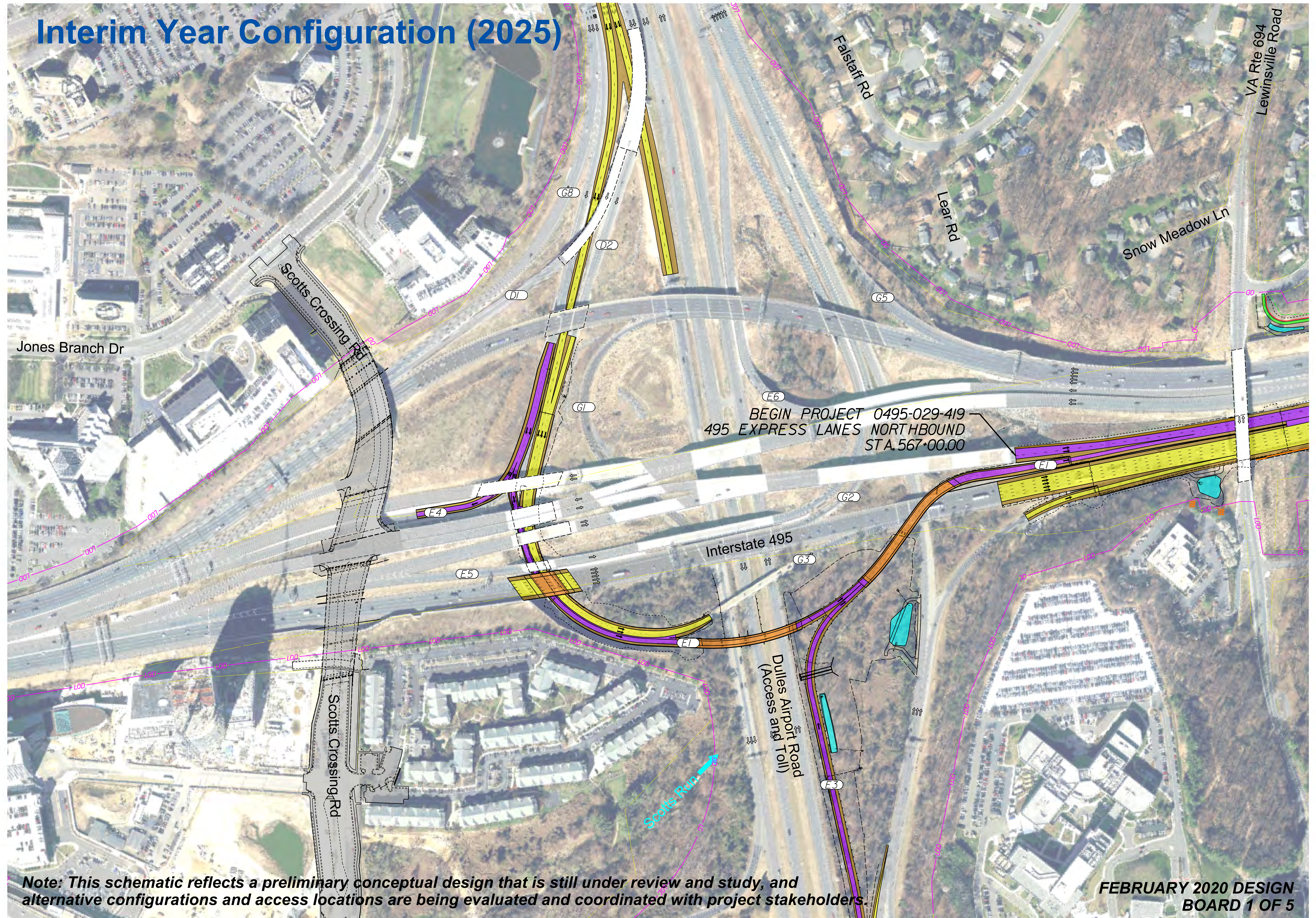

Note: This schematic reflects a preliminary conceptual design that is still under review and study, and alternative configurations and access locations are being evaluated and coordinated with project stakeholders.

FEBRUARY 2020 DESIGN BOARD 1 OF 5



I-495 Express Lanes Northern Extension Study

Location and Design Public Hearing - October 2020



Project Location

McLean, VA
Fairfax County



North Arrow & Scale

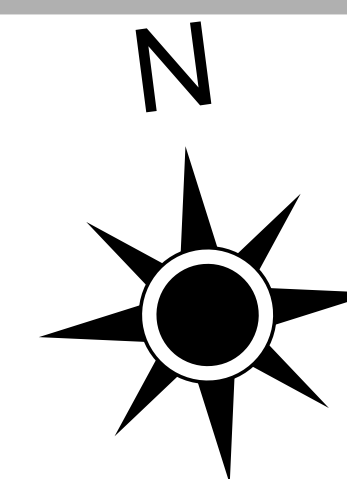

Legend

- | | | | | | |
|---|---------------------------------------|--|-----------------------|-----------------------------|--------------------------------|
| Proposed Express Lanes and Ramps | Proposed Paved Shoulder/Raised Median | Proposed Shared Use Path | Existing Right of Way | Proposed Right of Way | Proposed Permanent Easement |
| Proposed General Purpose Lanes Improvements | Proposed Bridge | Potential Stormwater Management Facility | Signal | Proposed Noise Barrier Wall | Proposed Limits of Disturbance |

Interim Year Configuration (2025)



Note: This schematic reflects a preliminary conceptual design that is still under review and study, and alternative configurations and access locations are being evaluated and coordinated with project stakeholders.

FEBRUARY 2020 DESIGN BOARD 3 OF 5

Project Location



North Arrow & Scale

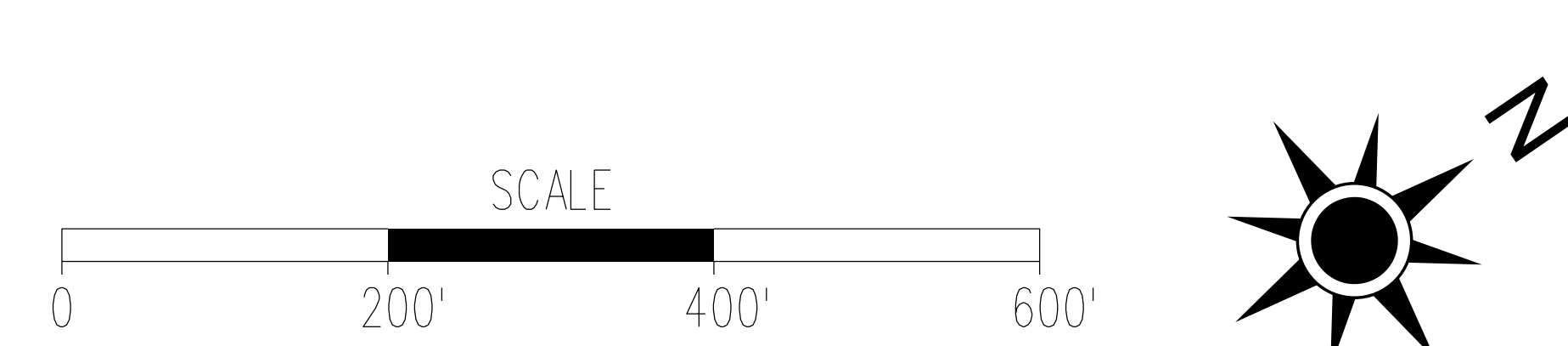

Legend

Proposed Express Lanes and Ramps	Proposed Paved Shoulder/Raised Median	Proposed Shared Use Path	Existing Right of Way	Proposed Right of Way	Proposed Permanent Easement
Proposed General Purpose Lanes Improvements	Proposed Bridge	Potential Stormwater Management Facility	Signal	Proposed Noise Barrier Wall	Proposed Limits of Disturbance

I-495 Express Lanes Northern Extension Study

Location and Design Public Hearing - October 2020

Interim Year Configuration (2025)



Note: This schematic reflects a preliminary conceptual design that is still under review and study, and alternative configurations and access locations are being evaluated and coordinated with project stakeholders.

FEBRUARY 2020 DESIGN BOARD 4 OF 5

Project Location



North Arrow & Scale

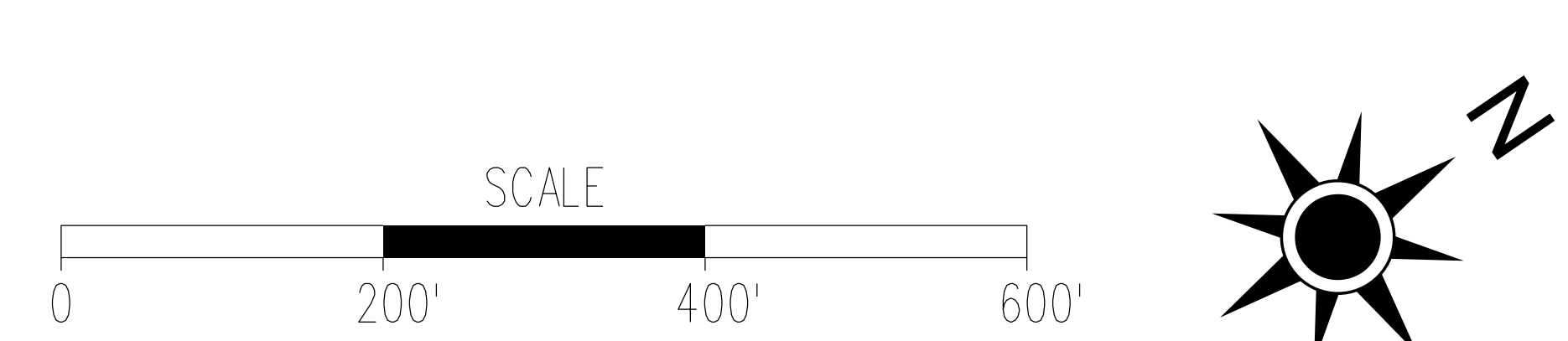

Legend

Proposed Express Lanes and Ramps	Proposed Paved Shoulder/ Raised Median	Proposed Shared Use Path	Existing Right of Way	Proposed Right of Way	Proposed Permanent Easement
Proposed General Purpose Lanes Improvements	Proposed Bridge	Potential Stormwater Management Facility	Signal	Proposed Noise Barrier Wall	Proposed Limits of Disturbance

I-495 Express Lanes Northern Extension Study

Location and Design Public Hearing - October 2020



Project Location



North Arrow & Scale

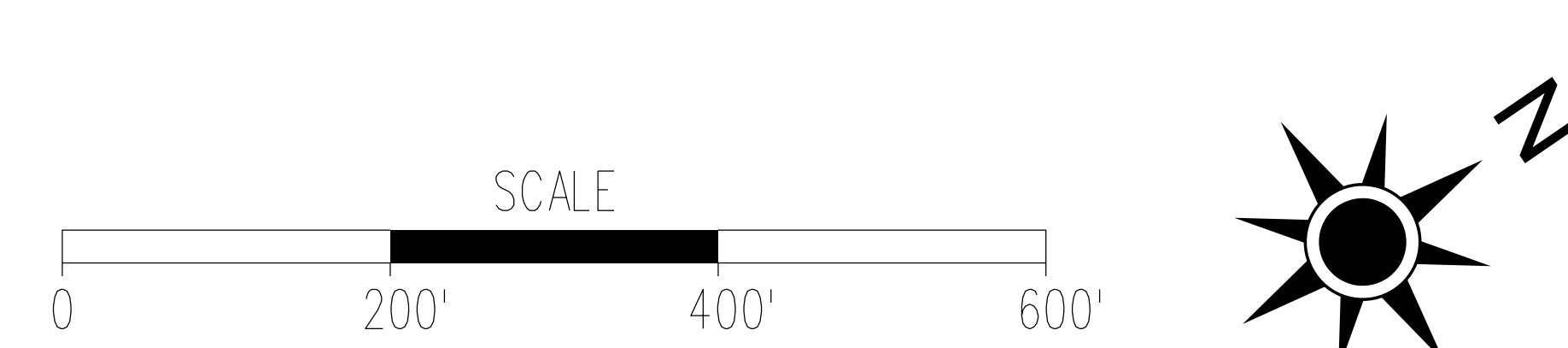

Legend

Proposed Express Lanes and Ramps	Proposed Paved Shoulder/ Raised Median	Proposed Shared Use Path	Existing Right of Way	Proposed Right of Way	Proposed Permanent Easement
Proposed General Purpose Lanes Improvements	Proposed Bridge	Potential Stormwater Management Facility	Signal	Proposed Noise Barrier Wall	Proposed Limits of Disturbance